

# Super tøff 10mm + 10mm + 10mm uknuseelig hermetett laminert glassgulv system

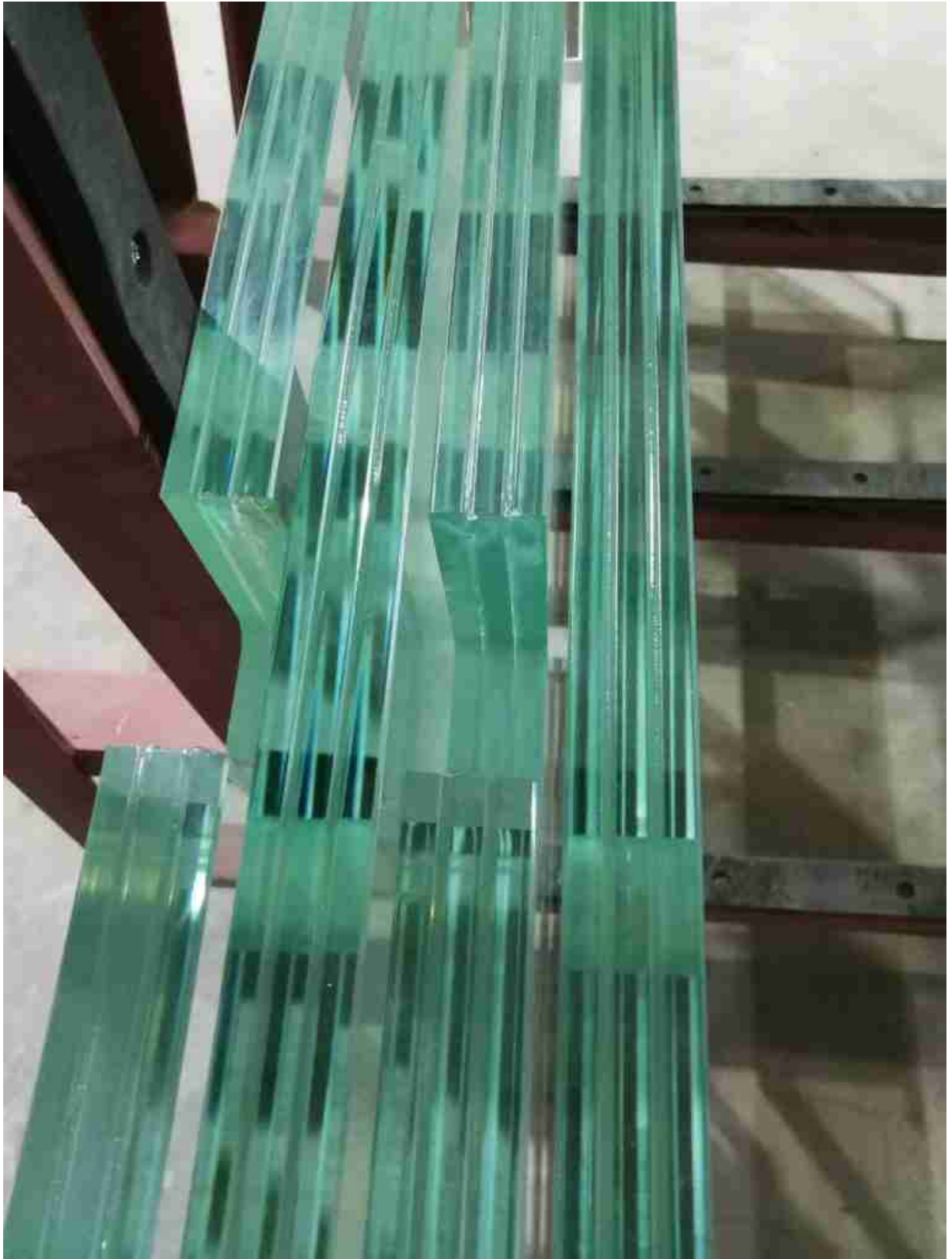









## Forespørsel nå!

Navn på produksjon	10 +10 +10mm herdet laminert glass gulvsystem; 33.04mm laminert strukturelt glassgulv;
Glass farge	Klare, andre farger som lavt jern, farget som blå, grønn, grå, bronse, etc;
Glass tykkelse	10+10+10; andre tykkelser som 8+8+8, 12+12+12, 8+8+8+8, 10+10+10+10, 12+12+12+12, etc;
PVB-farge	klar, melkehvit, grønn, blå, gul, rød, bronse, gylden, etc.
Maks størrelse	2440 * 3660mm for glassgulv. Men maks 1,5 * 1,5m er foreslått på grunn av glassstivhet og nedbøyningskontroll.
Ramme	aluminium eller rustfritt stål.

Eksempel	300 * 300mm eller andre størrelser.
----------	-------------------------------------

## Hva er 33.04mm hermetet laminert glassgulv?

33.04mm herdet laminert strukturelt glassgulv bruker 3 lag med 10mm herdet glass laminert av to lag med 1,52PVB i mellom. Vanligvis vil glassgulvsystemet ha anti-skli behandling på glassgulvoverflaten. Strukturelt glassgulvsystem vil gi lik strukturell styrke som betong eller annet byggemateriale hvis strengt beregnet av strukturell design. Det som er viktig er at det strukturelle glassgulvet vil gi deg en fantastisk utsikt over nedenunder og gi deg en god følelse av moderne skjønnhet.

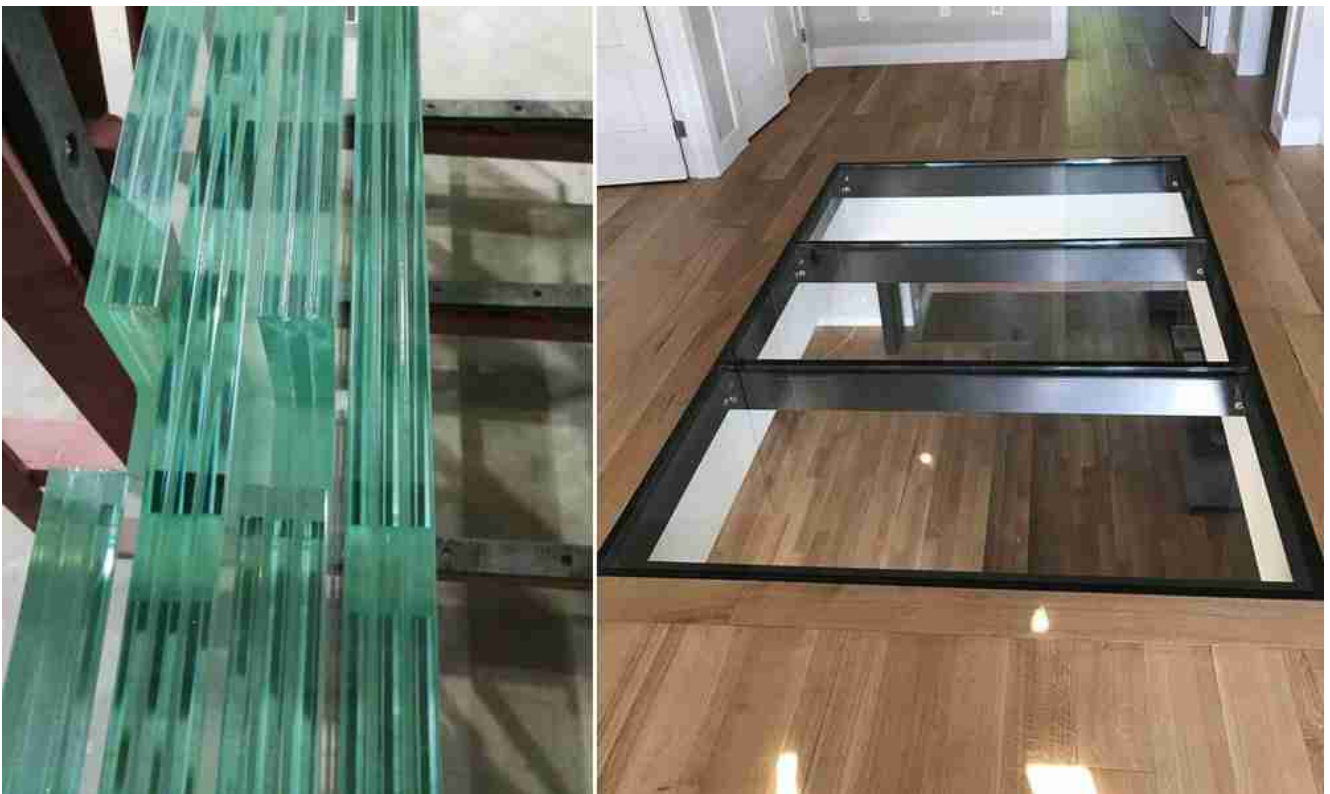

*Strukturelt glass gulvsystem.*

## Funksjoner:

- 1, Tilsvarende høy styrke som annet byggemateriale som betong, tregulv, etc;
- 2, Fantastisk utsikt, forbedre livets interesser;
- 3, Uknuselig, kan tåle en super-sterk innvirkning uten å bryte;
- 4, Flere anti-skli mønstre tilgjengelig eller dekorative farger valgfritt.

## Spesifikasjoner:

- 1, Produksjonsnavn: 10 +10 +10mm klart hermett laminert glass gulvsystem;
- 2, Farge: klar, noen ganger obskure på grunn av anti-skli behandling. En annen farget farge eller farget pvb for dekorasjon er også tilgjengelig.
- 3, Glass kvalitet: Topp A klasse uten feil;
- 4, Glasstykkelse: 10 + 10 + 10, annen tykkelse som 8 + 8 + 8 eller 12 + 12 + 12 eller fire lag laminering er også tilgjengelig;
- 5, Interlayer: 1.52PVB, we can also provide [SGP laminated glass](#);
- 6, Prosess: skjæring, kanting, syre-etsning, herding, laminering, pakking, etc;
- 7, PDLC-film er valgfritt for ekstra magiske funksjoner.
- 8, Pakking: sterke kryssfiner kasser;
- 9, Ledetid: 20 dager etter ordre bekreftet;

## Kvalitet:

- Herdet laminert glass underlagt ISO9001;
- Herdet laminert glass underlagt BS EN12600:2002;
- Herdet laminert glass underlagt SGCC;
- Herdet laminert glass underlagt AS/NZS 2208.

# Programmer:

Flere strukturelle glass gulv design:



*Strukturelt glass gulvsystem*



*PDLC smart glass gulvsystem*

## **Produksjonsdetaljer:**



*Produksjonsdetaljer for glassgulvsystem*

## **Kvalitetskontroll:**



*Nøye kvalitetsinspeksjon for å sikre at det ikke oppstår feil under produksjonen.*

## **Sertifiseringer:**

**DECLARATION OF CONFORMITY**

**Latent Laboratory**  
Certificate NO.: LBTCL111202E

**EC Declaration of CPD Conformity**

The following product has been tested by Latent Technology Laboratory Ltd. with the following standards and found to conform with the EC Council Directive of 89/106/EEC. It is acceptable to use CE marking to demonstrate the conformity with the CPD Directive.

Report No.: LBTCL111202E

Applicant: SHENZHEN DRAGON GLASS CO., LTD  
Address: Yuhai enterprise headquarters base, Longcheng street, Longgang District, Shenzhen, China

Manufacturer: SHENZHEN DRAGON GLASS CO., LTD  
Address: Yuhai enterprise headquarters base, Longcheng street, Longgang District, Shenzhen, China

Product: Laminated Safety Glass  
Glass 1: 5.0mm, Glass 2: 5.0mm  
Model No.: Glass 1: 5.0mm, Glass 2: 5.0mm  
Glass 3: 5.0mm

Trade Mark: N/A  
Test Standards: EN ISO 15643-3:2011  
EN ISO 15643-3:2011

The relevant test reports show that the product complies with the essential requirements of the above listed standards. The applicant is authorized to use this certificate in connection with the EC declaration of CPD conformity according to the Directive.

This certificate of conformity is based on a single evaluation of the submitted samples of the above mentioned product. It does not imply an assessment of the whole production and other relevant Directives have to be observed.

10, Shuangqian Building, Xixun Road, Xixun District, Shenzhen, P.R. China  
Tel: 86-755-26511111 Fax: 86-755-26511111

**RED** Research Engineering Development Experts Consultants Limited  
R.E.D. 研发专家顾问有限公司  
Tel: 852 2627 0808 Fax: 852 2627 0193

**Report R19H01-1A**  
OR  
**Calibration of Oven No. 3**  
for  
**Heat Soak Process for Tempered Glass**  
to BS EN 14179-1: 2016  
and  
fulfilling the requirements of  
Sections 8.1 & 9.3 of Code of Practice for  
Structural Use of Glass 2018 of  
Buildings Department of Hong Kong

Prepared for:  
Glass Supplier & Glass Fabricator:  
**SHENZHEN DRAGON GLASS CO., LTD**  
Yuhai enterprise headquarters base, Longcheng,  
Longgang District, Shenzhen, China.

Research Engineering Development  
Experts Consultants Limited  
Valid Period: Since 2 August 2019 to 2 August 2024  
Issue Date: 2 August 2019

**QUALITY MANAGEMENT SYSTEM**  
**CERTIFICATE**

Certificate No.: 1873AQ10288866  
By virtue of this  
**Shenzhen Dragon Glass Co., Ltd**  
(Unified social credit code/Organization code:914403006271030114)  
Address: Yuhai enterprise headquarters base, Longcheng,  
Longgang District, Shenzhen, China

By virtue of its  
Quality Management System  
has been awarded this certificate for compliance with the product  
**ISO 9001:2015**

The Quality Management System, Apply in the following area  
Sales of Building Glass (Floor Glass, Tempered Glass, Laminated  
Glass, Insulated Glass, Mirror Glass and Other Special Glass)  
Applicable Clause:

Date of Issue: Nov-09, 2016 Date of Renewal: Nov-09, 2019

Surveillance Audit (The first time)	Surveillance Audit (The second time)	Final Audit (The third time)

The quality management system is subject to yearly surveillance audit within  
the period of validity, the certificate is valid only when used together with an  
Approved Notice of Surveillance Audit issued by SDC.

Issued by 

This certificate and its relevant information can apply to the website of Certification and  
Accreditation Administration of the People's Republic of China ([www.cca.gov.cn/](http://www.cca.gov.cn/))

SHENZHEN SICHUAN INTERNATIONAL LIMITED (SHEN SICHUAN)  
Address: No. 4, Luoping, Qianwan Road, 1, Qianwan Road, Longgang District, Shenzhen, China

**IGCC** INTERNATIONAL GLASS CERTIFICATION PROGRAM  
200 West 57th Street, P.O. Box 1230  
Bakersfield, NY 13828  
Phone: (315) 348-2274  
Fax: (315) 348-2297  
Email: [info@igcc.com](mailto:info@igcc.com)

**IGMA**

**ACKNOWLEDGEMENT OF CERTIFICATION**  
THIS IS TO ACKNOWLEDGE THAT AS OF THIS DATE  
**Shenzhen Dragon Glass Co., Ltd**  
**Shenzhen, Guangdong**

IS A CURRENT LICENSEE AND HAS MET ALL GUIDELINES AND REQUIREMENTS FOR THE IGCC/IGMA CERTIFICATION PROGRAM AND IS ELIGIBLE TO BE LISTED THE BELOW INDICATED PRODUCTS AS IGCC/IGMA CERTIFIED. THE FOLLOWING ARE IN COMPLIANCE WITH ASTM E2388 FOR SEAL DURABILITY OF INSULATING GLASS UNITS AND PASSED GAS PERMEABILITY AND AFTER WEATHERING DYNAMIC CERTIFICATION REQUIREMENTS AS INDICATED:

IGCC #	GLASS	SPACER	FRAME CONST.	DESICCANT	SEALANT	DGA
4330	LC2	MA	SCAGELC	LF	PIBSE	NO

THE IGCC/IGMA PROGRAM CERTIFICATION IS CURRENT AND IN FULL EFFECT AS OF THIS ISSUE DATE. CERTIFICATION IN THE IGCC/IGMA PROGRAM IS SUBJECT TO SEMI-ANNUAL RE-EVALUATION. PLEASE CHECK THE CURRENT CERTIFIED PRODUCTS DIRECTORY ON THIS OFFICE FOR MOST CURRENT INFORMATION.

Issue: February 11, 2019  
DATE OF ISSUE: February 11, 2019  
CERTIFICATION PERIOD: 

**SIGC** safety glazing certification council  
300 West Street, 10th Floor, New York, NY 10014  
Phone: (212) 693-2200  
Fax: (212) 693-2200  
Email: [info@sigc.com](mailto:info@sigc.com)

**ACKNOWLEDGEMENT OF CERTIFICATION**  
THIS IS TO ACKNOWLEDGE THAT AS OF THIS DATE  
**Shenzhen Dragon Glass Co., Limited**  
**Shenzhen, Guangdong**

IS A CURRENT LICENSEE AND HAS MET ALL REQUIREMENTS AND REQUIREMENTS FOR THE SIGC/IGMA CERTIFICATION PROGRAM AND IS ELIGIBLE TO BE LISTED THE BELOW INDICATED PRODUCTS AS SIGC/IGMA CERTIFIED. THE FOLLOWING ARE IN COMPLIANCE WITH ASTM E2388 FOR SEAL DURABILITY OF INSULATING GLASS UNITS AND PASSED GAS PERMEABILITY AND AFTER WEATHERING DYNAMIC CERTIFICATION REQUIREMENTS AS INDICATED:

IGCC #	MM	Attributes	INT.	TEMP CODE	MAX. SIZE	ANSI/CPA	TESTING	APPLICABLE CODE
4300	9.52	A		TF02	1/2	A	IGMA+IGMA	2008
4304	11.18	A		TF02	1/2	A	IGMA+IGMA	2008
4305	11.18	A		TF02	1/2	A	IGMA+IGMA	2008
4306	11.18	A		TF02	1/2	A	IGMA+IGMA	2008
4307	11.18	A		TF02	1/2	A	IGMA+IGMA	2008
4308	11.18	A		TF02	1/2	A	IGMA+IGMA	2008
4309	11.18	A		TF02	1/2	A	IGMA+IGMA	2008
4310	11.18	A		TF02	1/2	A	IGMA+IGMA	2008
4311	11.18	A		TF02	1/2	A	IGMA+IGMA	2008
4312	11.18	A		TF02	1/2	A	IGMA+IGMA	2008
4313	11.18	A		TF02	1/2	A	IGMA+IGMA	2008
4314	11.18	A		TF02	1/2	A	IGMA+IGMA	2008
4315	11.18	A		TF02	1/2	A	IGMA+IGMA	2008
4316	11.18	A		TF02	1/2	A	IGMA+IGMA	2008
4317	11.18	A		TF02	1/2	A	IGMA+IGMA	2008
4318	11.18	A		TF02	1/2	A	IGMA+IGMA	2008
4319	11.18	A		TF02	1/2	A	IGMA+IGMA	2008
4320	11.18	A		TF02	1/2	A	IGMA+IGMA	2008

THE SIGC PROGRAM CERTIFICATION IS CURRENT AND IN FULL EFFECT AS OF THIS ISSUE DATE. CERTIFICATION IN THE SIGC PROGRAM IS SUBJECT TO SEMI-ANNUAL RE-EVALUATION. PLEASE CHECK THE CURRENT CERTIFIED PRODUCTS DIRECTORY ON THIS OFFICE FOR MOST CURRENT INFORMATION.

Issue: Jan 18, 2019  
DATE OF ISSUE: January 18, 2019  
CERTIFICATION PERIOD: 

**Packing og levering:**



*Pakke- og leveringsdetaljer*

## Hva er 33.04mm strukturell glass gulvpris?

[Shenzhen Dragon Glass](#) gir deg super flott design og den mest konkurransedyktige 33.04mmstruktrual glass gulv pris. De viktigste faktorene påvirker glassgulvsystemet er:

1. Glassstørrelse: det vil påvirke kuttehastigheten og produksjonskostnaden;
2. Glassfarge: den tonede fargen vil resultere i en høyere pris;
3. PVB tykkelse: Vi vil anbefale den mest passende tykkelsen av PVB, men det er tilgjengelig hvis du ønsker å legge tykkere PVB. Eller bytt til SGP-mellomlag;
4. Syre etse mønstre;
5. Antall.

Etc.

If you have any toughened laminated glass flooring system

requirement, welcome to [contact us](#) for a free quotation now!